

NOTE:  
 VORTECHS SYSTEMS INSTALLED  
 IN A BYPASS CONFIGURATION  
 REQUIRE AN UPSTREAM  
 DIVERSION STRUCTURE THAT  
 SHALL BE DETAILED BY THE  
 CONSULTING ENGINEER WITH  
 ELEVATION AND WEIR WIDTH  
 DATA PROVIDED BY CONTECH  
 STORMWATER SOLUTIONS.

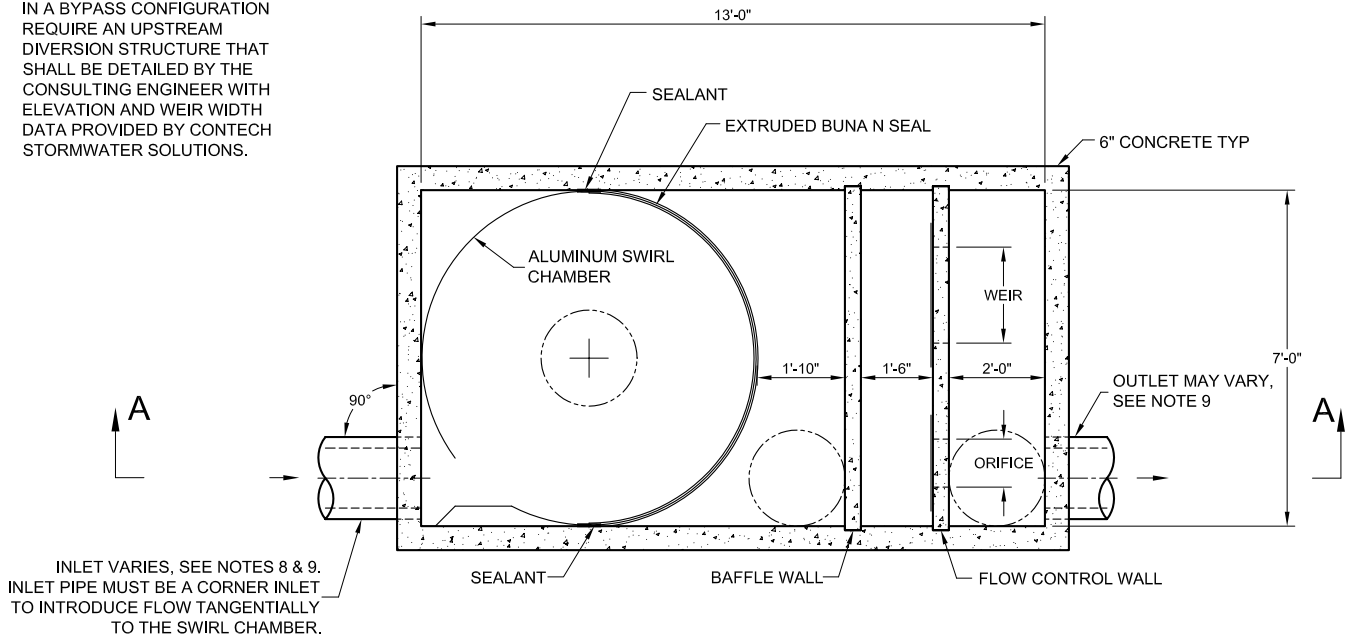

PLAN VIEW B - B

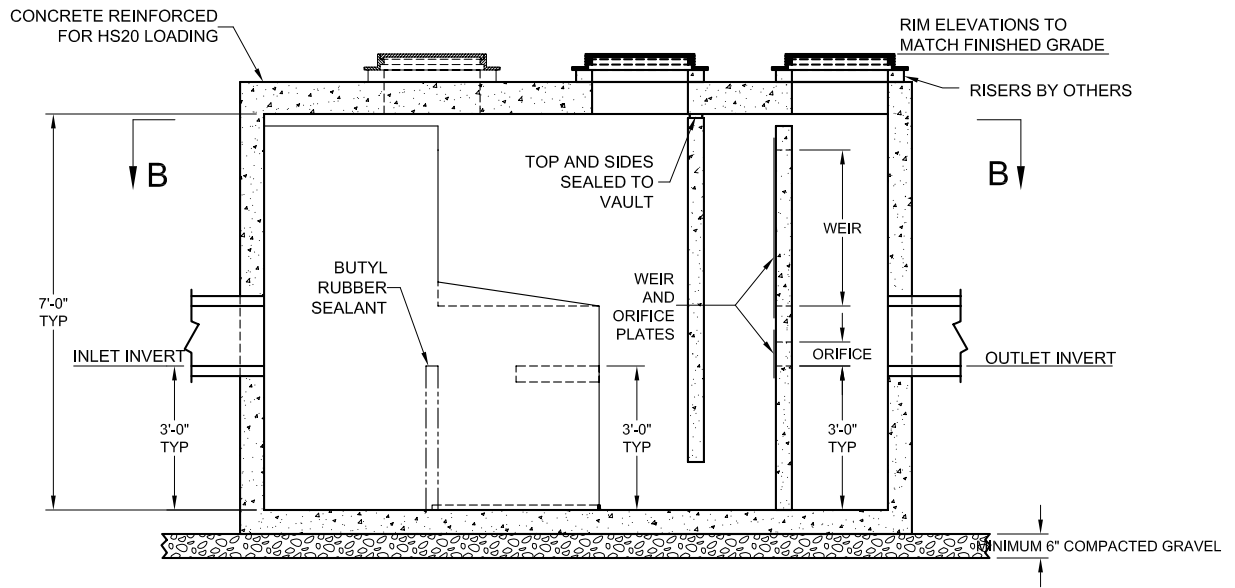

SECTION A - A

NOTES:

1. STORMWATER TREATMENT SYSTEM (SWTS) SHALL HAVE:  
 PEAK TREATMENT CAPACITY: 8.5 CFS  
 SEDIMENT STORAGE: 3.25 CU YD  
 SEDIMENT CHAMBER DIA: 7' MIN
2. SWTS SHALL BE CONTAINED IN ONE RECTANGULAR STRUCTURE
3. SWTS REMOVAL EFFICIENCY SHALL BE DOCUMENTED BASED ON PARTICLE SIZE
4. SWTS SHALL RETAIN FLOATABLES AND TRAPPED SEDIMENT UP TO AND INCLUDING PEAK TREATMENT CAPACITY
5. SWTS INVERTS IN AND OUT ARE TYPICALLY AT THE SAME ELEVATION
6. SWTS SHALL NOT BE COMPROMISED BY EFFECTS OF DOWNSTREAM TAILWATER
7. SWTS SHALL HAVE NO INTERNAL COMPONENTS THAT OBSTRUCT MAINTENANCE ACCESS
8. INLET PIPE MUST BE PERPENDICULAR TO THE STRUCTURE
9. PIPE ORIENTATION MAY VARY; SEE SITE PLAN FOR SIZE AND LOCATION
10. PURCHASER SHALL NOT BE RESPONSIBLE FOR ASSEMBLY OF UNIT
11. MANHOLE FRAMES AND PERFORATED COVERS SUPPLIED WITH SYSTEM, NOT INSTALLED
12. PURCHASER TO PREPARE EXCAVATION AND PROVIDE CRANE FOR OFF-LOADING AND SETTING AT TIME OF DELIVERY
13. VORTECHS SYSTEMS BY CONTECH STORMWATER SOLUTIONS; PORTLAND, OR (800)548-4667; SCARBOROUGH, ME (877) 907-8676; ELK RIDGE, MD (866) 740-3318.

PROPRIETARY INFORMATION - NOT TO BE USED FOR CONSTRUCTION PURPOSES

This CADD file is for the purpose of specifying stormwater treatment equipment to be furnished by CONTECH Stormwater Solutions and may only be transferred to other documents exactly as provided by CONTECH Stormwater Solutions. Title block information, excluding the CONTECH Stormwater Solutions logo and the Vortechs Stormwater Treatment System designation and patent number, may be deleted if necessary. Revisions to any part of this CADD file without prior coordination with CONTECH Stormwater Solutions shall be considered unauthorized use of proprietary information.



STANDARD DETAIL  
 STORMWATER TREATMENT SYSTEM  
 VORTECHS® MODEL 5000

U.S. PATENT No. 5,759,415

DATE: 4/5/06

SCALE: NONE

FILE NAME: STD5k

DRAWN: GMC

CHECKED: NDG